

2024

NATIONAL FIREWISE USA® PROGRAM
CERTIFICATE
OF RECOGNITION

The National Fire Protection Association acknowledges that

Coffee Creek

located in Trinity Center, CA

has successfully completed the Firewise USA® program's annual requirements for 2024
and is a participating site in good standing throughout the 2025 calendar year.



James T. Pauley, President, NFPA



FIREWISE USA®
RESIDENTS REDUCING WILDFIRE RISKS

December 17, 2024

Date Issued

Coffee Creek Firewise Community Map

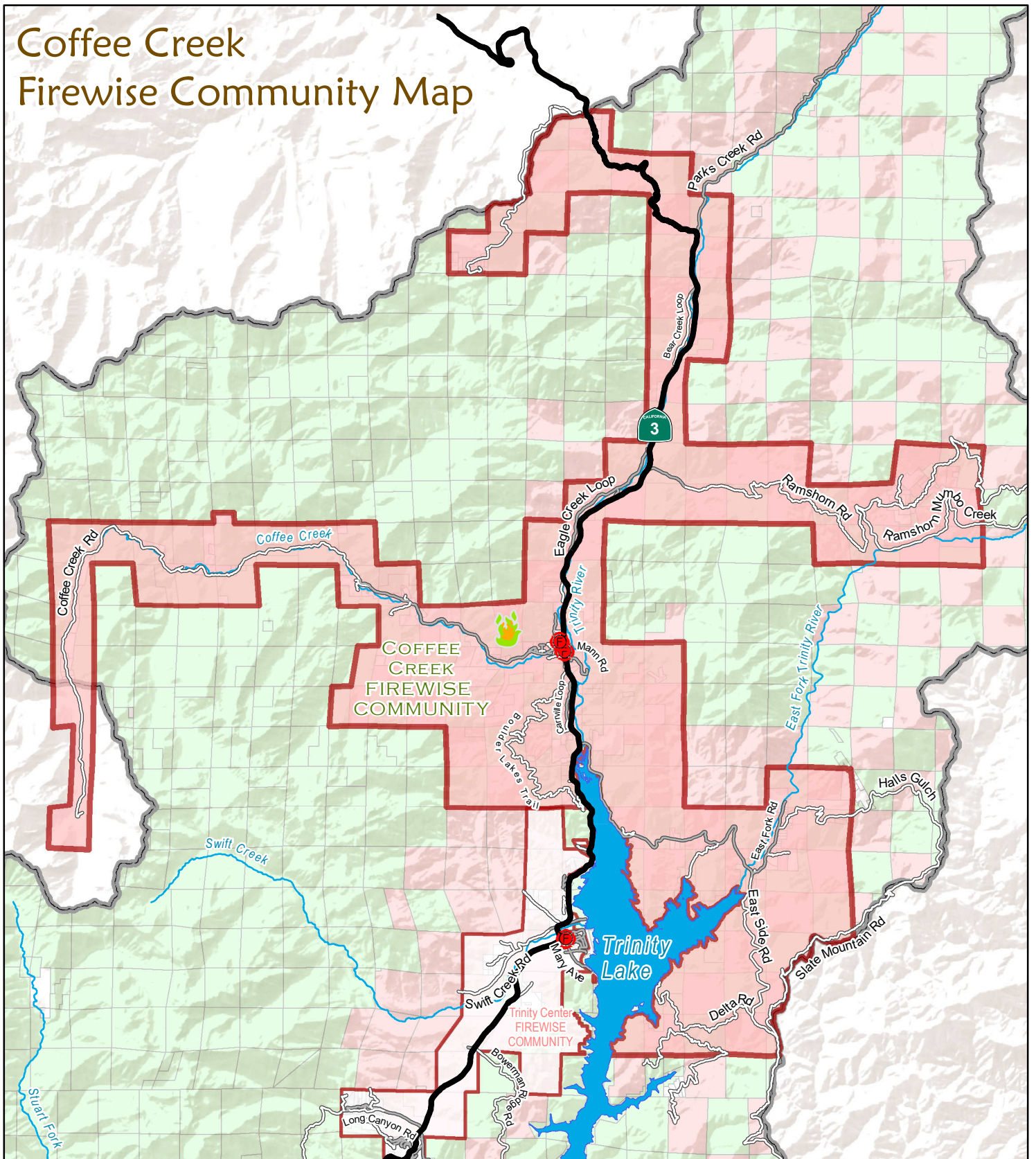

- | | | |
|--|-----------------|------------------------|
| Firewise Communities | County Boundary | Highways |
| Fire Station | Roads | Ownership |
| Coffee Creek Firewise Community Boundary | Paved | Private / Other |
| | Rocked & Native | Private - Timber (TPZ) |
| | | U.S. Forest Service |



Prepared By



7/27/2023

